

## 1. Turn System On

## 2. Check Options\*

Parameter	Setting
Intact Icon	selected
Pressure mode	ramp increase and sudden decrease
Maximum desired pressure	150 mmHg
Time period for relaxation	3 seconds
Preconditioning	Off
Number of cycles	1
Plot real-time data	trend
Data sample rate	10 Hz
Linear negative pressure rate	10mmHg/second
Test chamber size	10mm
Negative pressure units	mmHg
Thickness *2	Off



Apply Collar

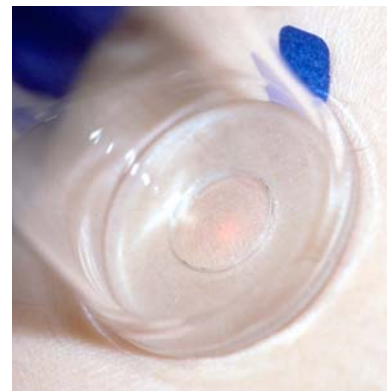

Test Subject

## 3. Test Subject\*\*

- Enter subject initials and test #
- Apply collar to test chamber
- Apply test chamber to subject
- Press remote switch to start test
- Observe real-time results
- Remove chamber upon completion

\* SuperUser only. Otherwise, previous options are stored into memory as default.

\*\*Both subject and user must be positioned to permit comfort during testing. Consistent positioning for subsequent testing is recommended.

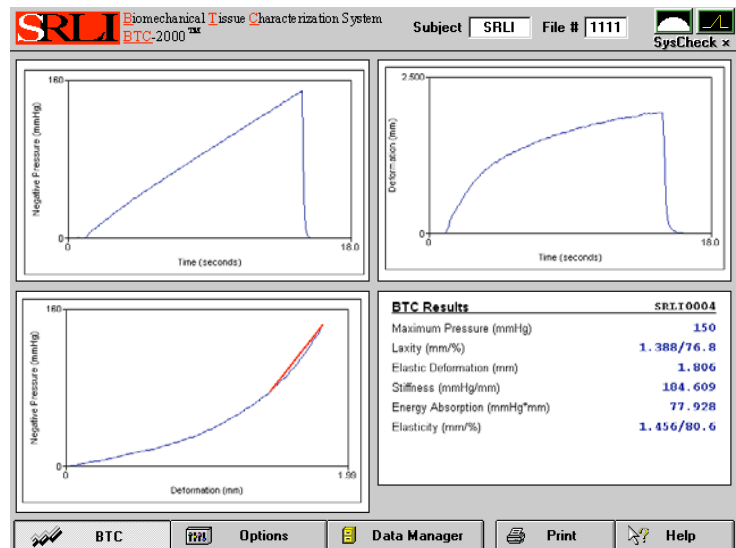

Get Real-Time Results