

## 1. Turn System On

## 2. Check options\*

Parameter	Setting
Non-Human Incisional Failure icon	selected
Data sample rate	10 Hz
Linear negative pressure rate	10mmHg/second
Test chamber size	25mm
Negative pressure units	mmHg
Thickness *2	off



3-D Test Model

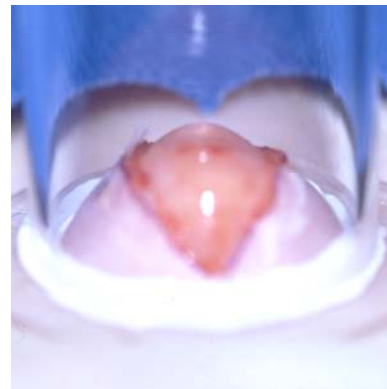

In-vivo Strength

## 3. Prepare & Test Sample

(under anesthesia)

- Clip/depilate hair (24hr pre-op)
- Apply adhesive to ring
- Apply ring to sample\*\*
- Apply vacuum grease to ring
- Enter subject code and test #
- Attach test chamber to ring\*\*\*
- Press remote switch to start test
- Observe real-time results
- Press remote switch to stop test
- Remove chamber upon completion

\* SuperUser only. Otherwise, previous options are stored into memory as default.

\*\* Center incision in ring

\*\*\* Position laterally to avoid prestress.

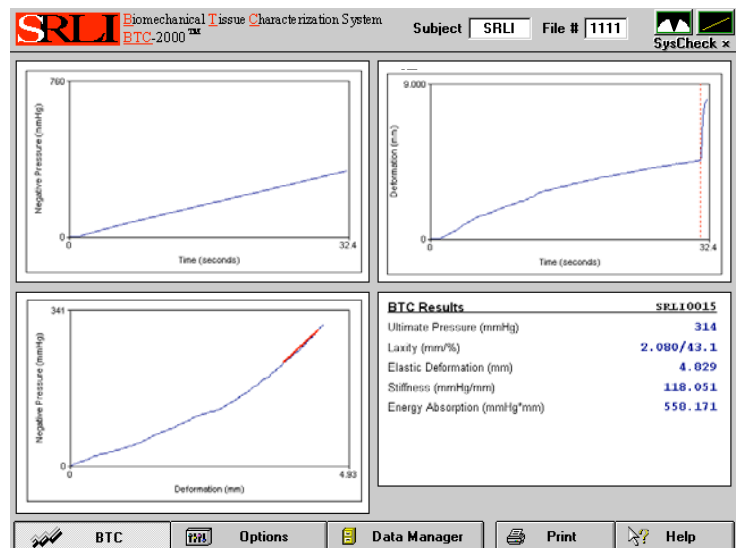

Get Real-Time Results