

1. Turn System On

2. Check options*

Parameter	Setting
Material Failure icon	selected
Data sample rate	10 Hz
Linear negative pressure rate	10mmHg/second
Test chamber size	10mm
Negative pressure units	mmHg
Thickness *2	off

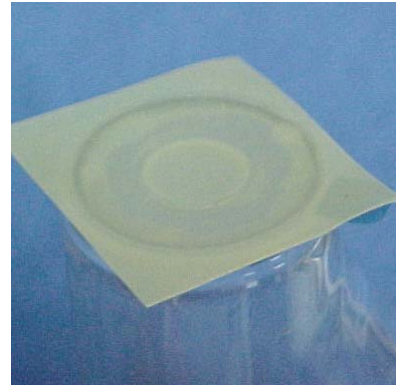

3-D Test Model

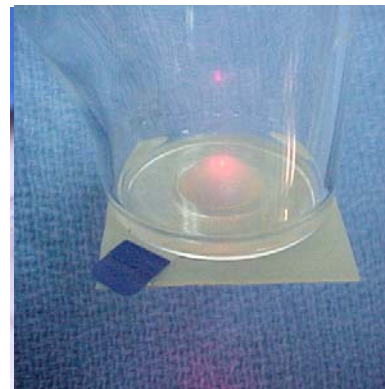

Material Testing

3. Prepare & Test Sample

- Enter subject initials and test #
- Apply collar to test chamber
- Apply test chamber to material
- Press remote switch to start test
- Observe real-time results
- Remove chamber upon completion

* SuperUser only. Otherwise, previous options are stored into memory as default.

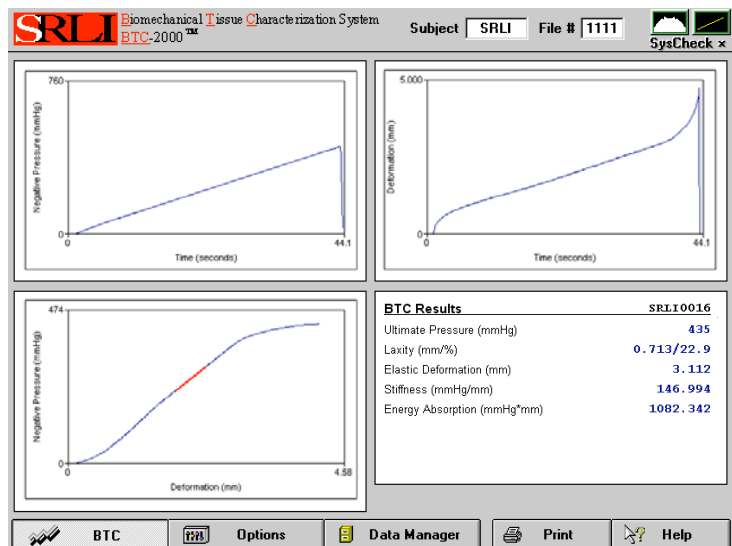

Get Real-Time Results